

**SEM - CRED.**

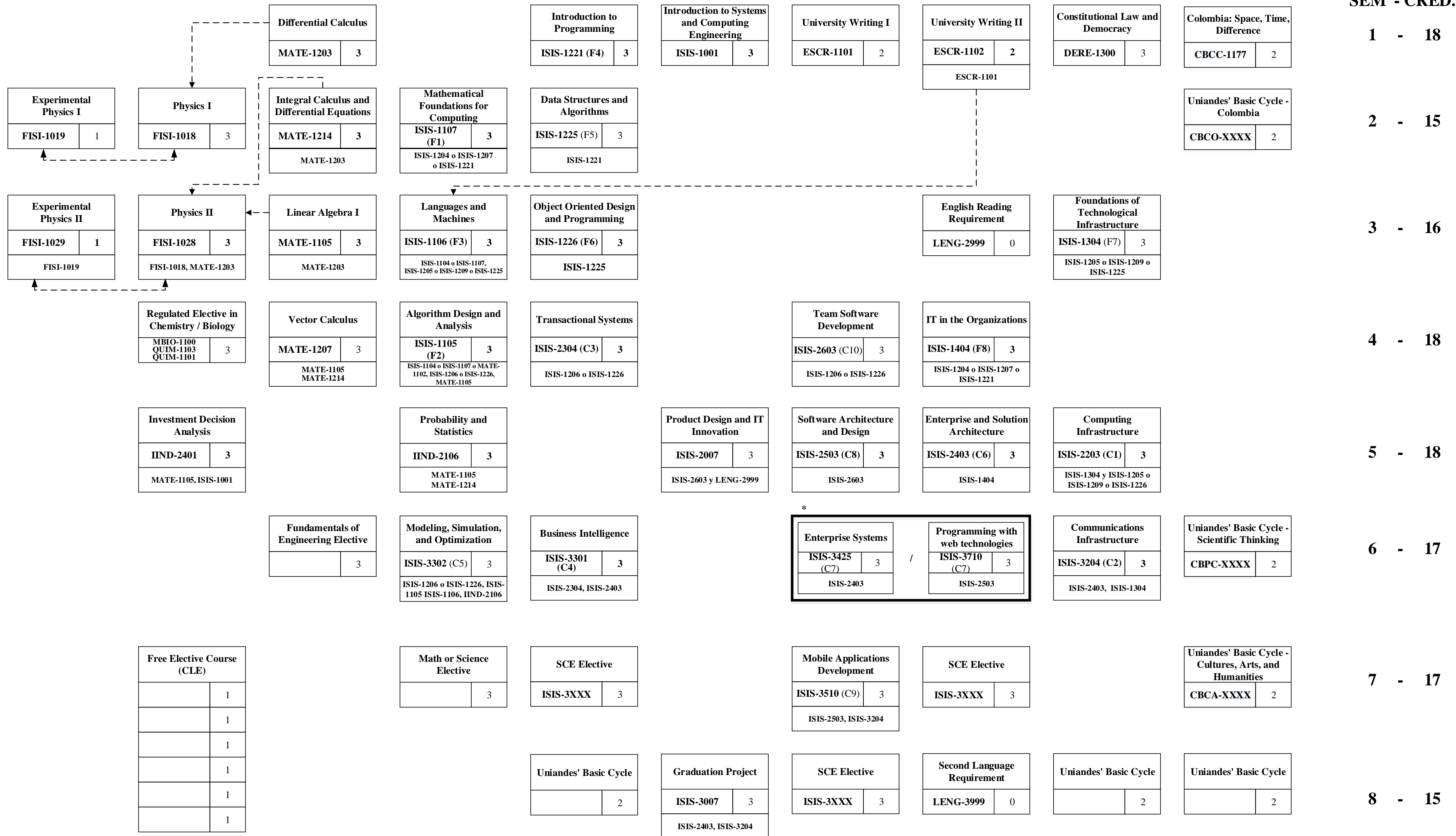



All level 3 courses have as a prerequisite the completion of the compulsory subjects of the basic cycle (YYYYY-1XXX).

All courses (ISIS-XXXX) in semesters 5, 6, 7 and 8 have as prerequisite in English Reading Requirement (LENG-2999).

All subjects (ISIS-XXXXXX) of semesters 6, 7 and 8 have as prerequisite University Writing II (ESCR-1102).

To enroll in a degree project and/or fourth level courses, the student must have passed all the required second level courses.

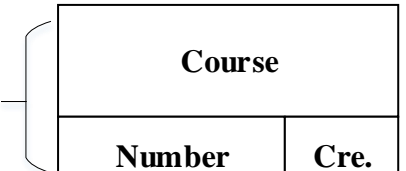
\* The student must take **only one course** between ISIS-3425 and ISIS-3710. In case the student decides to take both courses, one of them will be valid as a professional elective or free choice CLE credits as the case may be.

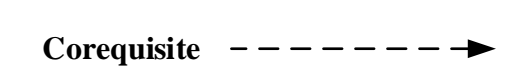
**Course Number, Credit Hours** 
**Prerequisite** 
**Corequisite** 

**E Type Course:** \_\_\_\_\_  
**E Course:** \_\_\_\_\_  
**Epsilon Course:** \_\_\_\_\_  
**Saber Pro Exam:** \_\_\_\_\_  
**Graduation Project Document:** \_\_\_\_\_  
**Is candidate:** \_\_\_\_\_